Appendix 1



LICENSING ACT 2003

FOR OFFICE USE			
RECEIPT / INVOICE NO.	FEE REQUIRED:	Date:	Initials:

This form should be completed and forwarded to: Licensing Section, Mulberry Place (AH), PO Box 55739, 5 Clove Crescent, London E14 1BY with a cheque for the correct fee, made payable to the London Borough of Tower Hamlets.

Application for a premises licence to be granted under the Licensing Act 2003

PLEASE READ THE FOLLOWING INSTRUCTIONS FIRST

Before completing this form please read the guidance notes at the end of the form. If you are completing this form by hand please write legibly in block capitals. In all cases ensure that your answers are inside the boxes and written in black ink. Use additional sheets if necessary. You may wish to keep a copy of the completed form for your records.

I/We (Insert name(s) of applicant) MOMED AHMED VERDE AT RIVERSIDE LTD

apply for a premises licence under section 17 of the Licensing Act 2003 for the premises described in Part 1 below (the premises) and I/we are making this application to you as the relevant licensing authority in accordance with section 12 of the Licensing Act 2003.

Part 1 – Premises details

Postal address of premises or, if none, Ordnance Survey map reference or description <u>UNIT 3, THE MOSAIC 45 NARROW STREET LONDON</u>	
Post town <u>E14</u>	Post code <u>8DN</u>

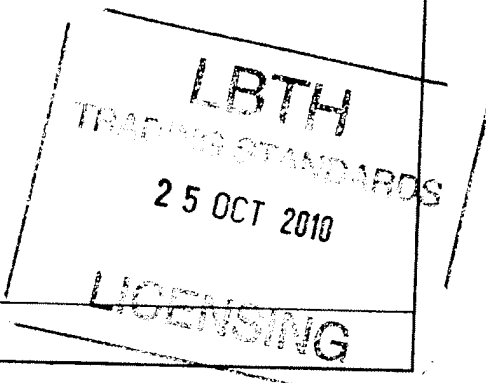

Telephone number at premises (if any)

Non-domestic rateable value of premises £ ~~13,45~~ 27,750

Part 2 - Applicant details

Please state whether you are applying for a premises licence as

- Please tick yes
- a) an individual or individuals* Please complete section (A)
- b) a person other than an individual *
- i. as a limited company please complete section (B)
- ii. as a partnership please complete section (B)
- iii. as an unincorporated association or please complete section (B)
- iv. other (for example a statutory corporation) please complete section (B)
- c) a recognised club please complete section (B)
- d) a charity please complete section (B)
- e) the proprietor of an educational establishment please complete section (B)
- f) a health service body please complete section (B)
- g) an individual who is registered under Part 2 of the Care Standards Act 2000 (c14) in respect of an independent hospital please complete section (B)
- h) the chief officer of police of a police force in England and Wales please complete section (B)

*If you are applying as a person described in (a) or (b) please confirm:

- Please tick yes
- I am carrying on or proposing to carry on a business which involves the use of the premises for licensable activities; or
- I am making the application pursuant to a
- statutory function or
 - a function discharged by virtue of Her Majesty's prerogative

(A) INDIVIDUAL APPLICANTS (fill in as applicable)

Mr Mrs Miss Ms Other title
(for example, Rev)

Surname First names

I am 18 years old or over Please tick yes

Current postal address if different from premises address

Post Town Postcode

Daytime contact telephone number

E-mail address (optional)

SECOND INDIVIDUAL APPLICANT (if applicable)

Mr Mrs Miss Ms Other title
(for example, Rev)

Surname First names

I am 18 years old or over Please tick yes

Current postal address if different from premises address

Post Town Postcode

Daytime contact telephone number

E-mail address (optional)

B) OTHER APPLICANTS

Please provide name and registered address of applicant in full. Where appropriate please give any registered number. In the case of a partnership or other joint venture (other than a body corporate), please give the name and address of each party concerned.

Name	VERDE @ RIVERSIDE LIMITED
Address	[REDACTED]
Registered number (where applicable)	6492825
Description of applicant (for example partnership, company, unincorporated association etc)	COMPANY
Telephone number, if any	[REDACTED]
E-mail (optional)	[REDACTED]

Part 3 Operating Schedule

When do you want the premises licence to start?

Day	Month	Year
22	11	2010

If you wish the licence to be valid only for a limited period, when do you want it to end?

Day	Month	Year

If 5,000 or more people are expected to attend the premises at any one time, please state the number expected to attend.

--

Please give a general description of the premises (please read guidance note1)

CAFE & SHOP

What licensable activities do you intend to carry on from the premises?
(Please see sections 1 and 14 of the Licensing Act 2003 and Schedule 1 and 2 to the Licensing Act 2003)

Provision of regulated entertainment

- | | Please tick <input type="checkbox"/> yes |
|--|--|
| a) plays (if ticking yes, fill in box A) | <input type="checkbox"/> |
| b) films (if ticking yes, fill in box B) | <input type="checkbox"/> |
| c) indoor sporting events (if ticking yes, fill in box C) | <input type="checkbox"/> |
| d) boxing or wrestling entertainment (if ticking yes, fill in box D) | <input type="checkbox"/> |
| e) live music (if ticking yes, fill in box E) | <input type="checkbox"/> |
| f) recorded music (if ticking yes, fill in box F) | <input type="checkbox"/> |
| g) performances of dance (if ticking yes, fill in box G) | <input type="checkbox"/> |
| h) anything of a similar description to that falling within (e), (f) or (g)
(if ticking yes, fill in box H) | <input type="checkbox"/> |

Provision of entertainment facilities for:

- | | |
|--|--------------------------|
| i) making music (if ticking yes, fill in box I) | <input type="checkbox"/> |
| j) dancing (if ticking yes, fill in box J) | <input type="checkbox"/> |
| k) entertainment of a similar description to that falling within (i) or (j)
(if ticking yes, fill in box K) | <input type="checkbox"/> |

Provision of late night refreshment (if ticking yes, fill in box L)

Supply of alcohol (if ticking yes, fill in box M)

In all cases complete boxes N, O and P

A

Plays Standard days and timings (please read guidance note 6)			Will the performance of a play take place indoors or outdoors or both - please tick (please read guidance note 2)	Indoors	
				Outdoors	
				Both	
Day	Start	Finish	Please give further details here (please red guidance note 3)		
Mon					
Tue					
Wed			State any seasonal variations for performing plays (please read guidance note 4)		
Thur					
Fri			Non standard timings. Where you intend to use the premises for performance of plays at different times to those listed in the column on the left, please list (please read guidance note 5)		
Sat					
Sun					

B

Films Standard days and timings (please read guidance note 6)			Will the exhibition of a film take place indoors or outdoors or both - please tick (please read guidance note 2)	Indoors	
				Outdoors	
				Both	
Day	Start	Finish	Please give further details here (please red guidance note 3)		
Mon					
Tue					
Wed			State any seasonal variations for exhibition of films (please read guidance note 4)		
Thur					
Fri			Non standard timings. Where you intend to use the premises for exhibition of films at different times to those listed in the column on the left, please list (please read guidance note 5)		
Sat					
Sun					

C

Indoor sporting events Standard days and timings (please read guidance note 6)			<p><u>Please give further details here</u> (please read guidance note 3)</p> <p><u>State any seasonal variations for indoor sporting events</u> (please read guidance note 4)</p> <p><u>Non standard timings. Where you intend to use the premises for indoor sporting events at different times to those listed in the column on the left, please list</u> (please read guidance note 5)</p>
Day	Start	Finish	
Mon			
Tue			
Wed			
Thur			
Fri			
Sat			
Sun			

D

Boxing or wrestling entertainment Standard days and timings (please read guidance note 6)			<p><u>Will the Boxing or wrestling entertainment take place indoors or outdoors or both - please tick</u> (please read guidance note 2)</p>	Indoors	
Day	Start	Finish		Outdoors	
Mon			Both		
Tue					
Wed					
Thur					
Fri					
Sat					
Sun					

E

Live music Standard days and timings (please read guidance note 6)			Will the performance of live music take place indoors or outdoors or both – please tick [Y] (please read guidance note 2)	Indoors		
Day	Start	Finish		Outdoors		
Mon			Please give further details here (please read guidance note 3)	Both		
Tue						
Wed				State any seasonal variations for the performance of live music (please read guidance note 4)		
Thur						
Fri				Non standard timings. Where you intend to use the premises for the performance of live music at different times to those listed in the column on the left, please list (please read guidance note 5)		
Sat						
Sun						

F

Recorded music Standard days and timings (please read guidance note 6)			Will the playing of recorded music take place indoors or outdoors or both – please tick [Y] (please read guidance note 2)	Indoors		
Day	Start	Finish		Outdoors		
Mon			Please give further details here (please read guidance note 3)	Both		
Tue						
Wed				State any seasonal variations for playing recorded music (please read guidance note 4)		
Thur						
Fri				Non standard timings. Where you intend to use the premises for the playing of recorded music entertainment at different times to those listed in the column on the left, please list (please read guidance note 5)		
Sat						
Sun						

G

Performances of dance Standard days and timings (please read guidance note 6)			Will the performance of dance take place indoors or outdoors or both – please tick [Y] (please read guidance note 2)	Indoors	
Day	Start	Finish		Outdoors	
Mon			Please give further details here (please read guidance note 3)	Both	
Tue					
Wed			State any seasonal variations for the performance of dance (please read guidance note 4)		
Thur					
Fri			Non standard timings. Where you intend to use the premises for the performance of dance entertainment at different times to those listed in the column on the left, please list (please read guidance note 5) 5)		
Sat					
Sun					

H

Anything of a similar description to that falling within (e), (f) or (g) Standard days and timings (please read guidance note 6)			Please give a description of the type of entertainment you will be providing
Day	Start	Finish	
Mon			Please give further details here (please read guidance note 3)
Tue			
Wed			State any seasonal variations for entertainment of a similar description to that falling within (e), (f) or (g) (please read guidance note 4)
Thur			
Fri			Non standard timings. Where you intend to use the premises for the entertainment of similar description to that falling within (e), (f) or (g) at different times to those listed in the column on the left, please list (please read guidance note 5)
Sat			
Sun			

J

Provision of facilities for dancing Standard days and timings (please read guidance note 6)			Please give a description of the facilities for dancing you will be providing			
			<u>Will the facilities for dancing be indoors or outdoors or both – please tick [Y] (please read guidance note 2)</u>		Indoor	
					Outdoor	
					Both	
Day	Start	Finish	Please give further details here (please read guidance note 3) State any seasonal variations for the facilities for dancing (please read guidance note 4) Non standard timings. Where you intend to use the premises for the facilities for dancing entertainment at different times to those listed in the column on the left, please list (please read guidance note 5)			
Mon						
Tue						
Wed						
Thur						
Fri						
Sat						
Sun						

K

Provision of facilities for entertainment of a similar description to that falling within I or J Standard days and timings (please read guidance note 6)			Please give a description of the type of entertainment facility you will be providing		
			Will the entertainment facility be indoors or outdoors or both – please tick [Y] (please read guidance note 2)	Indoor	
				Outdoor	
				Both	
Day	Start	Finish	Please give further details here (please read guidance		
Mon					
Tue			State any seasonal variations for the provision of facilities for entertainment of a similar description to that falling within I or K (please read guidance note 4)		
Wed					
Thur					
Fri			Non standard timings. Where you intend to use the premises for the provision of facilities for entertainment of a similar description to that falling within I or J at different times to those listed in the column on the left, please list (please read guidance note 5)		
Sat					
Sun					

L

Late night refreshment Standard days and timings (please read guidance note 6)			Will the provision of late night refreshment take place indoors or outdoors or both – please tick [Y] (please read guidance note 2)	Indoors		
Day	Start	Finish		Outdoors		
Mon			Please give further details here (please read guidance note 2)	Both		
Tue						
Wed				State any seasonal variations for the provision of late night refreshment (please read guidance note 4)		
Thur						
Fri						
Sat				Non standard timings. Where you intend to use the premises for the provision of late night refreshment at different times to those listed in the column on the left, please list (please read guidance note 5)		
Sun						

M

* SEE AMENDED TIMES FROM ALAN *

Supply of alcohol Standard days and timings (please read guidance note 6)			Will the supply of alcohol be for consumption – please tick [Y] (please read guidance note 7)	On the premises		
Day	Start	Finish		Off the premises		
Mon	08:00	23:00	Please give further details here (please read guidance note 7)	Both	✓	
Tue	08:00	23:00				
Wed	08:00	23:00		State any seasonal variations for the supply of alcohol (please read guidance note 4)		
Thur	08:00	23:00				
Fri	08:00	23:00				
Sat	08:00	23:00		Non standard timings. Where you intend to use the premises for the supply of alcohol at different times to those listed in the column on the left, please list (please read guidance note 5)		
Sun	08:00	23:00				

Box M continues on the next page...

Box M continued

State the name and details of the individual whom you wish to specify on the licence as premises supervisor

Name

ALI ISLAM

Address

[REDACTED]

Personal Licence number(if known)

[REDACTED]

Issuing licensing authority (if known)

[REDACTED]

N

Please highlight any adult entertainment or services, activities, other entertainment or matters ancillary to the use of the premises that may give rise to concern in respect of children (please read guidance note 8)

[Empty box for highlighting adult entertainment or services]

O

Hours premises are open to the public Standard timings (please read guidance note 6)			State any seasonal variation (please read guidance note 4)
Day	Start	Finish	
Mon	08:00	23:30	Non standard timings. Where you intend to the premises to be open at different times to those listed in the column on the left, please list (please read guidance note 5)
Tue	08:00	23:30	
Wed	08:00	23:30	
Thur	08:00	23:30	
Fri	08:00	23:30	
Sat	08:00	23:30	
Sun	08:00	23:30	

P

Describe the steps you intend to take to promote the four licensing objectives:

a) **General – all four licensing objectives (b,c,d,e)** (please read guidance note 9)

SEE BELOW

b) **The prevention of crime and disorder**

1. DO NOT SERVE UNDERAGE CHILDREN
2. SERVE IN A RESPONSIBLE ~~MANNER~~ MANNER

c) **Public safety**

1. NOT SERVING ALCOHOL OR REFUSING TO SERVE ALCOHOL WHO IS ALREADY INTOXICATED AND IS LIKELY TO CAUSE HARM TO OTHERS

d) The prevention of public nuisance

NOT TO SERVE OR REFUSE THE SALE OF ALCOHOL TO GROUPS OR ANY PERSONS THAT ARE LIKELY TO CAUSE NUISANCE

e) The protection of children from harm

- DO NOT SERVE OR SELL ALCOHOL TO UNDERAGE CHILDREN
- ADOPT A STRICT AGE POLICY OF 21
- CHECK IDENTIFICATION OR PROOF OF AGE

You have completed part 3 of this form. Below is a checklist for your assistance.

CHECKLIST:

- | | Please tick <input type="checkbox"/> yes |
|---|--|
| <input type="checkbox"/> I have made or enclosed payment of the fee | <input checked="" type="checkbox"/> |
| <input type="checkbox"/> I have enclosed the plan of the premises | <input checked="" type="checkbox"/> |
| <input type="checkbox"/> I have sent copies of this application and the plan to responsible authorities and others where applicable | <input checked="" type="checkbox"/> |
| <input type="checkbox"/> I have enclosed the consent form completed by the individual I wish to be Premises Supervisor, if applicable | <input checked="" type="checkbox"/> |
| <input type="checkbox"/> I understand that I must now advertise my application | <input checked="" type="checkbox"/> |
| <input type="checkbox"/> I understand that if I do not comply with the above requirements my application will be rejected | <input checked="" type="checkbox"/> |

Part 4 – Signatures (please read guidance note 10)

IT IS AN OFFENCE, LIABLE ON CONVICTION TO A FINE UP TO LEVEL 5 ON THE STANDARD SCALE, UNDER SECTION 158 OF THE LICENSING ACT 2003, TO MAKE A FALSE STATEMENT IN OR IN CONNECTION WITH THIS APPLICATION

Signature of applicant or applicant's solicitor or other duly authorised agent. (See guidance note 11) If signing on behalf of the applicant please state in what capacity.

Signature



Date

22-10-2010

Capacity

DIRECTOR

For joint applications signature of 2nd applicant or 2nd applicant's solicitor or other authorised agent. (please read guidance note 12) If signing on behalf of the applicant please state in what capacity.

Signature

Date

Capacity

Contact name (where not previously given) and postal address for correspondence associated with this application (please read guidance note 13)

Post town

Post code

Telephone number (if any)

If you would prefer us to correspond with you by e-mail your e-mail address (optional)



LICENSING ACT 2003

FOR OFFICE USE			
RECEIPT / INVOICE NO.	FEE REQUIRED:	Date:	Initials:

This form should be completed and forwarded to: Licensing Section, Mulberry Place (AH), PO Box 55739, 5 Clove Crescent, London E14 1BY with a cheque for the correct fee, made payable to the London Borough of Tower Hamlets.

Consent of individual to being specified as premises supervisor

I, ISLAM ALI [full name of prospective premises supervisor]

of [redacted] [home address of prospective premises supervisor]

hereby confirm that I give my consent to be specified as the designated premises supervisor in relation to the application for SALE BY RETAIL OF ALCOHOL [type of application]

by MOMED AHMED [name of applicant]

relating to a premises licence 602 [number of existing licence, if any]

for 45 NARROW STREET, LONDON UNIT 3, THE MOSAIC LONDON E14 8DN [name and address of premises to which the application relates]

and any premises licence to be granted or varied in respect of this application made by MOMED AHMED [name of applicant]

concerning the supply of alcohol at 45 NARROW STREET, UNIT 3 THE MOSAIC LONDON E14 8DN [name and address of premises to which application relates].

LONDON TRADING STANDARDS LICENSING 25 OCT 2010

I also confirm that I am applying for, intend to apply for or currently hold a personal licence, details of which I set out below.

Personal licence number [redacted]
[insert personal licence number, if any]

Personal licence issuing authority [redacted]
[insert name and address and telephone number of personal licence issuing authority, if any]

[redacted] signed

ISLAM ALI name (please print)

22-10-2010 dated

Appendix 2

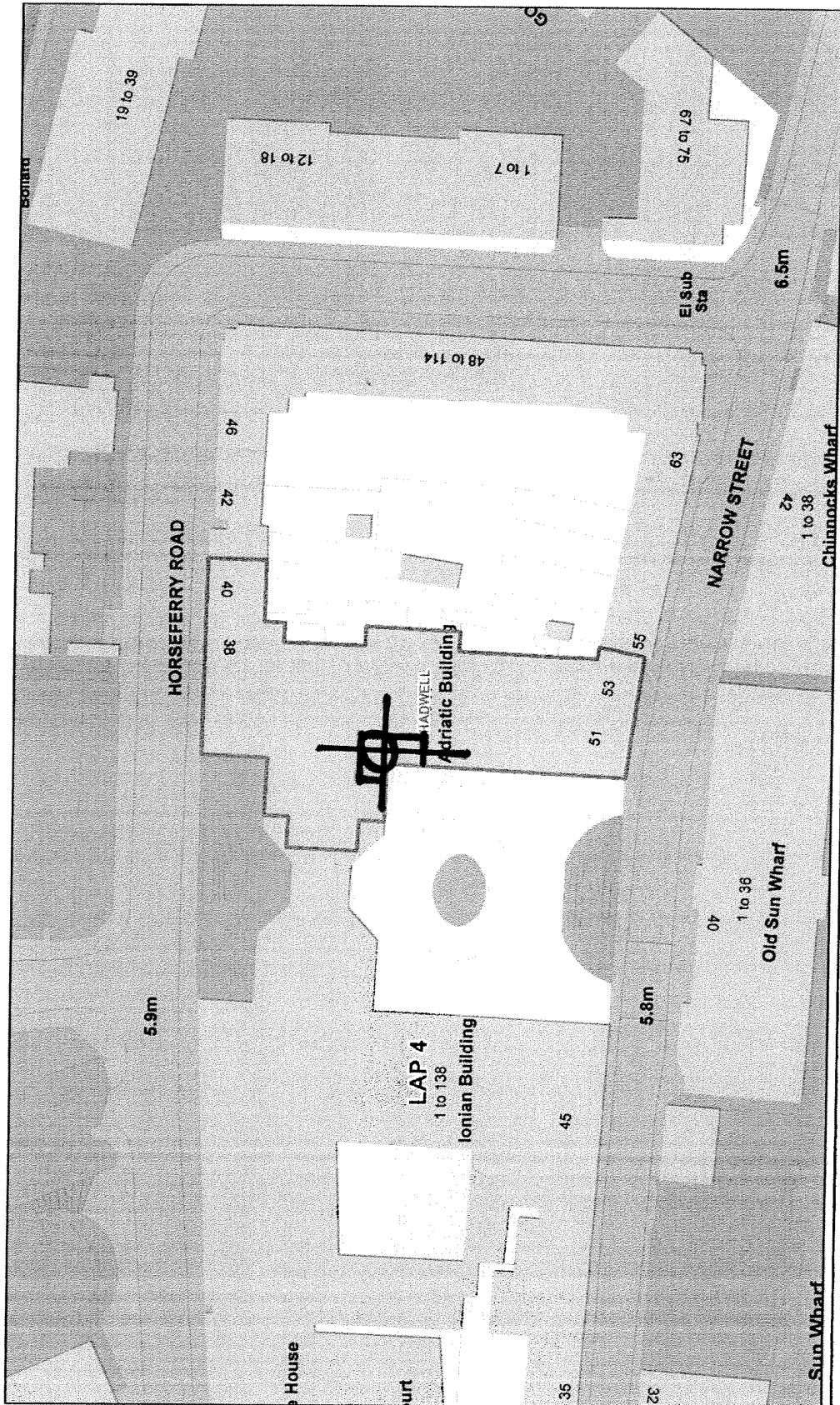

Unit 3, 45 Narrow Street



Scale 1:800

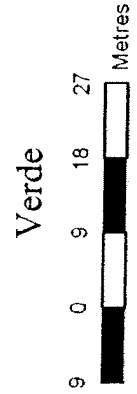

Produced by London Borough of Tower Hamlets on 07/12/2010. This map is based upon Ordnance Survey material with the permission of Ordnance Survey on behalf of the Controller of Her Majesty's Stationary Office © Crown Copyright. Unauthorised reproduction infringes Crown copyright and may lead to prosecution or civil proceedings. 100018288. 2010.

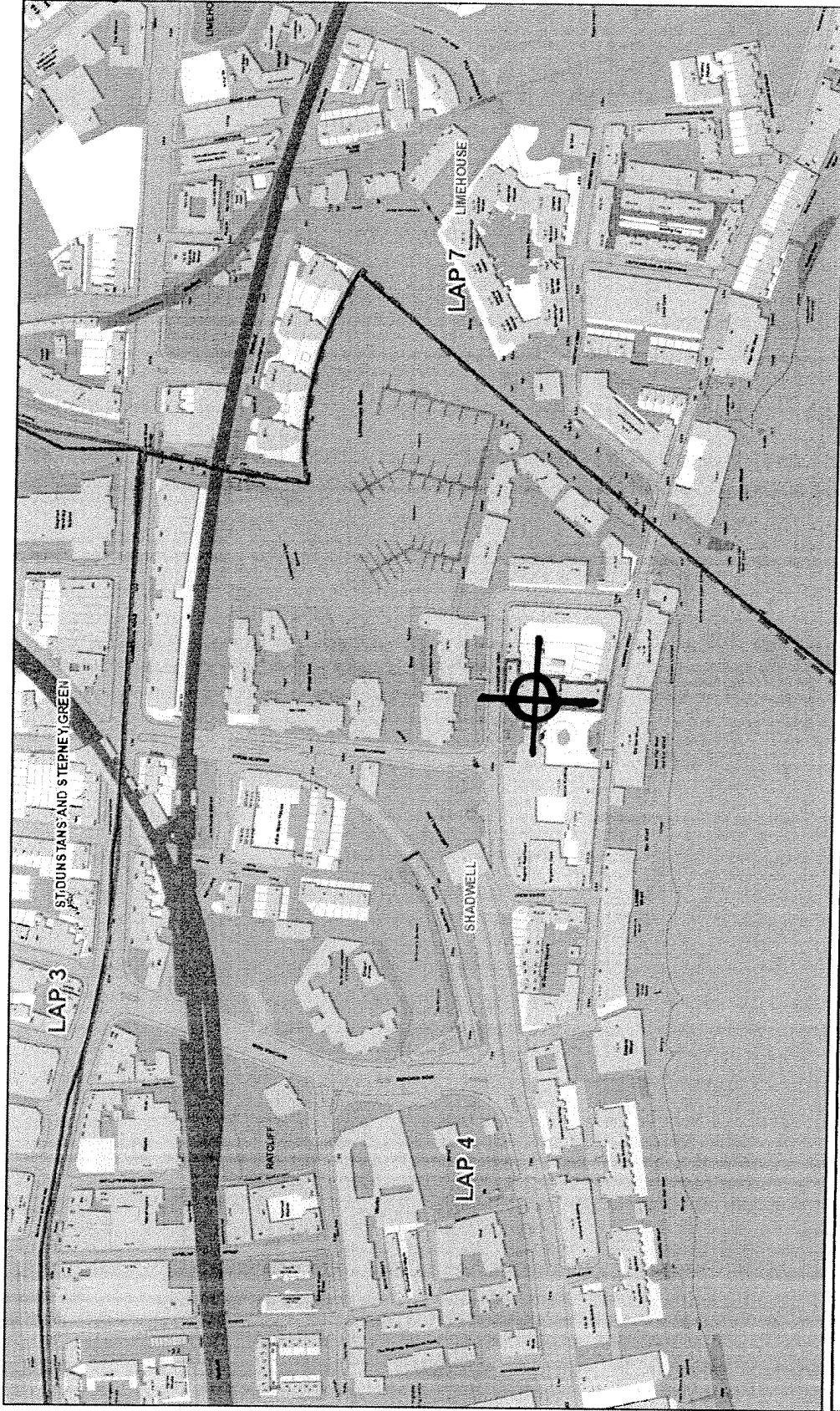

Unit 3, 45 Narrow Street



Scale 1:3461

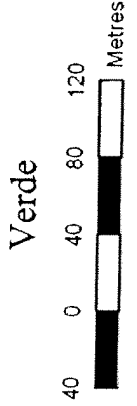

Produced by London Borough of Tower Hamlets on 07/12/2010. This map is based upon Ordnance Survey material with the permission of Ordnance Survey on behalf of the Controller of Her Majesty's Stationery Office © Crown Copyright. Unauthorised reproduction infringes Crown copyright and may lead to prosecution or civil proceedings. 100019288, 2010.

Appendix 3

LBTH
TRADING STANDARDS
- 9 NOV 2010

M. Oliver Wunde &
Dessi Petkova

Jackie Randall
Tower Hamlets
Licensing Section
Mulberry Place (AH)
PO Box 55739
5 Clove Crescent
London E14 1BY

LICENSING

6th November 2010

Dear Jackie,

Re: Licensing Act 2003 and the Verde 45 Narrow Street E14 New Premises Application

We are writing in objection of Verde's recent application to the Council to allow Verde to serve alcohol on and off premises between 8am and 11pm. We are certain that approval of Verde's application would seriously undermine the quality of life of the residents of the Mosaic residential development by promoting the loitering of intoxicated persons, worsening the current noise disturbance problems in our development (especially during late nights) and conflict with the current usage of the area by families and especially children living in our development.

Aside from Verde, our development supports two other eating establishments located in the same residential courtyard (La Figa restaurant and Veranda Bar & Indian restaurant), which operate until 11pm. As our balcony is one of many that face the courtyard, we can clearly observe and hear groups of intoxicated customers staggering out of La Figa at around 11pm-12am on a regular basis, often standing around, talking loudly, joking and shouting, with the noise reverberating up quite clearly and disturbing the residents' sleep. In summer, the situation is worse since La Figa sets out customer tables in the courtyard, which effectively becomes an extension of the restaurant without the residents having any say about this or being able to do anything about the disturbance created by the customers. This situation will certainly become intolerable if Verde is also permitted to serve alcohol on and especially off premises.

Furthermore, Verde currently functions as one of the few food shops in the Narrow Street area, where one can buy both food/snacks and alcohol. This seems to have caused it to be an area where groups of teenagers tend to congregate near the sitting area around the fountain, which is a few metres away from Verde. We have already called the Council regarding the noise disturbance caused by these congregations and were advised to call the police due to the potential concerns about drink and anti-social behaviour associated with such gatherings. We did not see any evidence of Verde's management acting on this problem or expressing any concern for the residents in the flats surrounding their establishment. This situation is likely to become worse if Verde is permitted to serve alcohol as it will create an area where intoxicated people and teenagers are encouraged to loiter near the Ionian and Adriatic building entrances, causing potentially dangerous situations. We have already seen such a case near La Figa

where several teenagers and La Figa customers verbally abused each other outside the doors of the restaurant, which was quite audible to everyone in the courtyard.

Finally, it is obvious that the situations described above are incompatible with the courtyard area being used by families and children. The presence of intoxicated Verde patrons, as well as shouting and noise continuing late into the night and broken bottles do not, in our mind, create an inviting area, which was specifically created for residents to enjoy.

We have spoken to the concierge located in the Ionian building of the Mosaic development about these disturbances and he has confirmed that they do occur regularly but that there is nothing he can personally do about them. Therefore, we sincerely hope that the Council steps in to protect the interests of the Mosaic development residents by preventing yet another eating establishment in the development serving alcohol and thereby creating potentially dangerous situations in close proximity to the building entrances and taking away our enjoyment of the communal courtyard.

Thank you very much for your consideration!

Kind regards,

Dessi Petkova



M. Oliver Wunde



Appendix 4

Anti-Social Behaviour From Patrons Leaving The Premises

General Advice

Members need to bear in mind that once patrons have left a premises they are no longer under direct control. Members will need to be satisfied that there is a link between the way the premises is operating and the behaviour that is complained of. An example of this would be that irresponsible drinking is being encouraged. Before deciding that any particular licensing conditions are proportionate, Members will also need to be satisfied that other legislation is not a more effective route. For example, if the problem is drinking in the street it may be that the Council should designate the area as a place where alcohol cannot be consumed in public.

Members may also wish to consider whether the hours of opening relate to any problems of anti-social behaviour.

If Members believe that there is a substantial problem of anti-social behaviour and it cannot be proportionately addressed by licensing conditions they should refuse the application.

Licensing Policy

The policy recognises that other legislation or measures may be more appropriate but also states that licensing laws are “a key aspect of such control and will always be part of an overall approach to the management of the evening and night time economy.” (**See Section 4.10 and 4.11 of the Licensing Policy**).

The Licensing Authority expects the applicant to have addressed all crime and disorder issues relating to the premises in their operating schedule and to have sought appropriate advice. (**See Sections 5.2 of the Licensing Policy**)

The Licensing Authority will consider attaching conditions to deter crime and disorder and these may include Conditions drawn from the Model Poll of Conditions relating to Crime and Disorder. (**See Appendix 2 Annex D of the Licensing Policy**). In particular Members may wish to consider (this list is not exhaustive):

- Bottle Bans
- Plastic containers
- CCTV (outside the premises)
- Restrictions on open containers for “off sales”
- Proof of Age scheme
- Crime prevention notices

- Drinks promotions-aimed at stopping irresponsible promotions
- Signage

Cumulative Impact

There is a process by which the Licensing Authority can determine that an area is saturated following representations. However, the process for this involves wide consultation and cannot come from representations about a particular application. (**See Section 6 of the Licensing Policy**).

Police Powers

The Licensing Act 2003, Part 8 gives a senior police officer the power to close a premises for up to 24 hours where the officer believes there is, or is likely to be disorder on or in the vicinity and closure is necessary in the interests of public.

Guidance Issued under Section 182 of the Licensing Act 2003.

The pool of conditions, adopted by the council is recommended (13.20).

The key role of the police is acknowledged (2.2).

Conditions attached to licences cannot seek to manage the behaviour of customers once they are beyond the direct management of the licence holder, but can relate to the immediate vicinity of the premises as they seek entry or leave (2.4).

Conditions are best targeted on deterrence and preventing crime and disorder (S.2.6) communication, police liaison, no glasses are all relevant (s.2.7-2.11).

There is also guidance issued around the heading of "public nuisance as follows

The pool of conditions, adopted by the council is recommended (Annexe D).

Licence conditions should not duplicate other legislation (1.16).

Necessary and appropriate conditions should normally focus on the most sensitive periods and may address disturbance as customers enter or leave the premises (2.36) but it is essential that conditions are focused on measures "within the direct control of the licence holder" (2.38).

Other Legislation

Crime and Disorder Act 1998

The Council has a duty under Section 17 of the Crime and Disorder Act 1998 to do all it reasonably can to prevent crime and disorder.

The Act also introduced a wide range of measures designed to address anti-social behaviour committed by adults and young people. These include:

- Anti-Social Behaviour Orders
- Child Curfew Schemes
- Truancy
- Parenting Orders
- Reparation Orders
- Tackling Racism

Appendix 5

Acting As A Magnet Attracting The Young Who Then Engage In Anti-Social Behaviour

General Advice

Members will need to consider whether any of the problems alleged to be associated with young people are the responsibility of the premises. Are they encouraging gangs in any way? If not, there may not be any proportionate conditions that can be applied? Are these patrons of the premises?

If Members believe that there is a substantial problem of anti-social behaviour and it cannot be proportionately addressed by licensing conditions they should refuse the application. However, hours may be an important issue.

Licensing Policy

The policy recognises that other legislation or measures may be more appropriate (in relation to the behaviour of patrons who have left the premises) but also states that licensing laws are “a key aspect of such control and will always be part of an overall approach to the management of the evening and night time economy.” **(See Section 4.10 and 4.11 of the Licensing Policy).**

The Licensing Authority expects the applicant to have addressed all crime and disorder issues relating to the premises in their operating schedule and to have sought appropriate advice. **(See Sections 5.2 of the Licensing Policy)**

The Licensing Authority will consider attaching conditions to deter crime and disorder and these may include Conditions drawn from the Model Poll of Conditions relating to Crime and Disorder. **(See Appendix 2 Annex D of the Licensing Policy).** In particular Members may wish to consider (this list is not exhaustive):

- CCTV (outside the premises)
- Restrictions on open containers for “off sales”
- Proof of Age scheme
- Crime prevention notices
- Drinks promotions-aimed at stopping irresponsible promotions
- Signage

Cumulative Impact

There is a process by which the Licensing Authority can determine that an area is saturated following representations. However the process for this involves wide consultation and cannot come from representations about a particular application. **(See Section 6 of the Licensing Policy).**

Police Powers

The Licensing Act 2003, Part 8 gives a senior police officer the power to close a premises for up to 24 hours where the officer believes there is, or is likely to be disorder on or in the vicinity and closure is necessary in the interests of public.

Guidance Issued under Section 182 of the Licensing Act 2003

Conditions can be imposed for large capacity "vertical consumption" premises (10.40).

Other Legislation

Crime and Disorder Act 1998

The Council has a duty under Section 17 of the Crime and Disorder Act 1998 to do all it reasonably can to prevent crime and disorder.

Anti-Social Behaviour Act 2003

The Act also introduced a wide range of measures designed to address anti-social behaviour committed by adults and young people. These include:

- Anti-Social Behaviour Orders
- Child Curfew Schemes
- Truancy
- Parenting Orders
- Reparation Orders
- Tackling Racism

Appendix 6

Access and Egress problems

Such as:

Disturbance from patrons arriving/leaving the premises on foot
Close proximity to residential properties

General Advice

In considering concerns relating to disturbance from egress, Members need to be satisfied that the premises under consideration has been identified as the source of the actual or potential disturbance. If they are satisfied that this is a problem, then proportionate conditions should be considered.

The hours of operation also need to be considered.

If Members believe that there is a substantial problem concerning egress and it cannot be proportionately addressed by licensing conditions, they should refuse the application.

Licensing Policy

The policy recognises that noise nuisance can be an issue, especially if a premises is open late at night. **(See Section 8.1 of the Licensing Policy)**.

The Licensing Authority expects the applicant to have addressed all nuisance issues relating to the premises in their operating schedule and to have sought appropriate advice from the Council's Environmental Health Officers. **(See Section 8.2 of the Licensing Policy)**.

The policy also recognises that staggered closing can help prevent problems at closure time **(See Section 12.10)**.

However, while all applications will be considered on their merits, consideration will be given to imposing stricter conditions in respect of noise control where premises are situated close to local residents. **(See Section 12.10)**

The Council has adopted a set of framework hours **(See 12.8 of the licensing policy)**. This relates to potential disturbance caused by late night trading.

The Licensing Authority will consider attaching conditions to prevent nuisance and these may include Conditions drawn from the Model Pool of Conditions relating to the prevention of Public Nuisance. **(See Appendix 2 Annex G of the Licensing Policy)**. In particular Members may wish to consider (this list is not exhaustive):

- hours of opening (this needs to be balanced against potential disorder caused by artificially early closing times)

- Whether certain parts should close earlier than the rest (for example a “beer garden”, or restricted in their use
- Whether or not certain activities should have to close at an early hour, for example live music
- Conditions controlling noise or vibration (for example, noise limiters, keeping doors and windows closed).
- Prominent clear and legible notices at all exits requesting the public to respect the needs of local residents and leave the premises and area quietly

Guidance Issued under Section 182 of the Licensing Act 2003

The pool of conditions, adopted by the council is recommended (Annex G). The prevention of public nuisance could include low-level nuisance, perhaps affecting a few people living locally as well as major disturbance affecting the whole community. (2.33).

Licence conditions should not duplicate other legislation (1.16).

Necessary and appropriate conditions should normally focus on the most sensitive periods and may address disturbance as customers enter or leave the premises (2.36) but it is essential that conditions are focused on measures within the direct control of the licence holder” (2.38).

In certain circumstances conditions relating to noise in the immediate vicinity of the premises may also prove necessary to address any disturbance anticipated as customers enter and leave (2.36).

However, it is essential that conditions are focused on measures within the direct control of the licence holder. Conditions relating to behaviour once they are beyond the control of the licence holder cannot be justified. (2.38)